



NORTH WEST LEICESTERSHIRE DISTRICT COUNCIL

PREMISES LICENCE

Premises Licence Number

NWL20457

Part 1 – Premises Details

Postal address of premises, or if none, ordnance survey map reference or description, including Post Town, Post Code

The Chequered Flag
 32 Borough Street
 Castle Donington
 Derby
 DE74 2LA

Telephone number:

Where the licence is time limited the dates: Not applicable

Licensable activities authorised by the licence and the times the licence authorises the carrying out of licensable activities

Supply by retail of alcohol:

Sunday	12:00 - 21:00 hrs
Monday to Friday	16:00 - 22:30 hrs
Saturday	12:00 - 22:30 hrs
New Years Eve	11:00 - 00:30 hrs

The opening hours of the premises

Sunday to Thursday	11:00 - 22:30 hrs
Friday and Saturday	11:00 - 23:00 hrs
New Years Eve	11:00 - 00:30 hrs

Where the licence authorises supplies of alcohol whether these are on and / or off supplies

The sale by retail of alcohol for consumption both on and off the premises

Part 2

Name, (registered) address, telephone number and email (where relevant) of holder of premises licence

Mr Robert Anthony Sandham
[REDACTED]
[REDACTED]

Registered number of holder, for example company number, charity number (where applicable)

Name, address and telephone number of designated premises supervisor where the premises licence authorises for the supply of alcohol

Mr Robert Anthony Sandham
[REDACTED]
[REDACTED]

Personal licence number and issuing Authority of personal licence held by designated premises supervisor where the premises licence authorises for the supply of alcohol

PERSONAL LICENCE NUMBER OF DPS: NWL11029

ISSUING AUTHORITY: North West Leicestershire District Council

Dated: 25 September 2019

**Paul Dennis
Licensing Enforcement Officer**

Annex 1 – Mandatory conditions

1. No supply of alcohol may be made under the premises licence;
 - a) at a time when there is no designated premises supervisor in respect of the premises licence, or
 - b) at a time when the designated premises supervisor does not hold a personal licence or his personal licence is suspended.
2. Every supply of alcohol must be made or authorised by a person who holds a personal licence.

Mandatory condition coming into force from 28th May 2014:

1. A relevant person shall ensure that no alcohol is sold or supplied for consumption on or off the premises for a price which is less than the permitted price.
2. For the purposes of the condition set out in paragraph 1—
 - (a) “duty” is to be construed in accordance with the Alcoholic Liquor Duties Act 1979;
 - (b) “permitted price” is the price found by applying the formula—

$$P = D + (D \times V)$$

where—

- (i) P is the permitted price,
 - (ii) D is the amount of duty chargeable in relation to the alcohol as if the duty were charged on the date of the sale or supply of the alcohol, and
 - (iii) V is the rate of value added tax chargeable in relation to the alcohol as if the value added tax were charged on the date of the sale or supply of the alcohol;
- (c) “relevant person” means, in relation to premises in respect of which there is in force a premises licence—
 - (i) the holder of the premises licence,
 - (ii) the designated premises supervisor (if any) in respect of such a licence, or
 - (iii) the personal licence holder who makes or authorises a supply of alcohol under such a licence;
 - (d) “relevant person” means, in relation to premises in respect of which there is in force a club premises certificate, any member or officer of the club present on the premises in a capacity which enables the member or officer to prevent the supply in question; and
 - (e) “value added tax” means value added tax charged in accordance with the Value Added Tax Act 1994.
3. Where the permitted price given by Paragraph (b) of paragraph 2 would (apart from this paragraph) not be a whole number of pennies, the price given by that sub-paragraph shall be taken to be the price actually given by that sub-paragraph rounded up to the nearest penny.
 4. (1) Sub-paragraph (2) applies where the permitted price given by Paragraph (b) of paragraph 2 on a day (“the first day”) would be different from the permitted price on the next day (“the second day”) as a result of a change to the rate of duty or value added tax.

(2) The permitted price which would apply on the first day applies to sales or supplies of alcohol which take place before the expiry of the period of 14 days beginning on the second day.

Mandatory condition coming into force from 1st October 2014:

1. (1) The responsible person must ensure that staff on relevant premises do not carry out, arrange or participate in any irresponsible promotions in relation to the premises.

(2) In this paragraph, an irresponsible promotion means any one or more of the following activities, or substantially similar activities, carried on for the purpose of encouraging the sale or supply of alcohol for consumption on the premises—
 - (a) games or other activities which require or encourage, or are designed to require or encourage, individuals to—
 - (i) drink a quantity of alcohol within a time limit (other than to drink alcohol sold or supplied on the premises before the cessation of the period in which the responsible person is authorised to sell or supply alcohol), or
 - (ii) drink as much alcohol as possible (whether within a time limit or otherwise);
 - (b) provision of unlimited or unspecified quantities of alcohol free or for a fixed or discounted fee to the public or to a group defined by a particular characteristic in a manner which carries a significant risk of undermining a licensing objective;
 - (c) provision of free or discounted alcohol or any other thing as a prize to encourage or reward the purchase and consumption of alcohol over a period of 24 hours or less in a manner which carries a significant risk of undermining a licensing objective;
 - (d) selling or supplying alcohol in association with promotional posters or flyers on, or in the vicinity of, the premises which can reasonably be considered to condone, encourage or glamorise anti-social behaviour or to refer to the effects of drunkenness in any favourable manner;
 - (e) dispensing alcohol directly by one person into the mouth of another (other than where that other person is unable to drink without assistance by reason of disability).
2. The responsible person must ensure that free potable water is provided on request to customers where it is reasonably available.
3. (1) The premises licence holder or club premises certificate holder must ensure that an age verification policy is adopted in respect of the premises in relation to the sale or supply of alcohol.

(2) The designated premises supervisor in relation to the premises licence must ensure that the supply of alcohol at the premises is carried on in accordance with the age verification policy.

(3) The policy must require individuals who appear to the responsible person to be under 18 years of age (or such older age as may be specified in the policy) to produce on request, before being served alcohol, identification bearing their photograph, date of birth and either—
 - (a) a holographic mark, or
 - (b) an ultraviolet feature.
4. The responsible person must ensure that—
 - (a) where any of the following alcoholic drinks is sold or supplied for consumption on the premises (other than alcoholic drinks sold or supplied having been made up in advance ready for sale or supply in a securely closed container) it is available to customers in the following measures—
 - (i) beer or cider: ½ pint;
 - (ii) gin, rum, vodka or whisky: 25 ml or 35 ml; and
 - (iii) still wine in a glass: 125 ml;
 - (b) these measures are displayed in a menu, price list or other printed material which is available to customers on the premises; and

(c) where a customer does not in relation to a sale of alcohol specify the quantity of alcohol to be sold, the customer is made aware that these measures are available.

Annex 2 – Conditions consistent with the Operating Schedule

- 1) Signage shall be prominently displayed with the premises operating hours.
- 2) The premises licence holder shall engage and communicate with similar operators and Police to keep abreast of any potential issues.
- 3) Signage shall be displayed at the premises requesting that patrons leave the premises quietly.
- 4) An incident log shall be kept and maintained at the premises and shall records any crimes, incidents, ejection of patrons, complaints, refusals of sales and Authority visits.
- 5) Details of a reputable local taxi company shall be displayed at the premises.
- 6) Regular checks carried out to the front outside area of the premises to ensure that is kept free from smoking related litter.
- 7) Disposal of bottles shall not be permitted at the premises between the hours of 23.00 and 08.00 the following morning.
- 8) Children shall be permitted provided that they are accompanied by an appropriate adult.

Annex 3 – Conditions attached after a hearing by the licensing authority

- 1) Upon receipt of the fire safety audit reports all recommendations/actions therein shall be complied with within 60 days of receipt.
- 2) All staff shall receive 6 monthly training on fire safety legislation and on their responsibilities with regard to licensing legislation. This training is to be documented and presented to a member of a responsible authority upon request.
- 3) CCTV shall be installed (by no later than 1 November 2019) and maintained at the premises:-
 - a. The CCTV shall cover the entry and exit points of the premises and all areas where alcohol/money is served/taken and all areas where the public have access and the immediate vicinity outside the premises.
 - b. The images/recordings are to be downloadable in a suitable format and provided to any member of a responsible authority upon request and without undue delay.
 - c. Images and recordings must be of evidential quality and must indicate the correct time and date, and be kept for at least 31 days.
 - d. All staff are to be trained in the use of the CCTV system and at least one member of staff must be on duty who is trained to download the systems images should any member of a responsible authority make a request for the footage.

Annex 4 – Plans

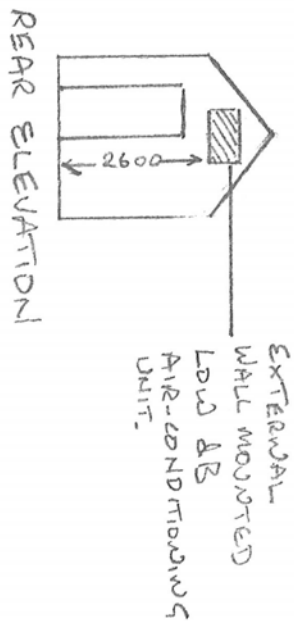
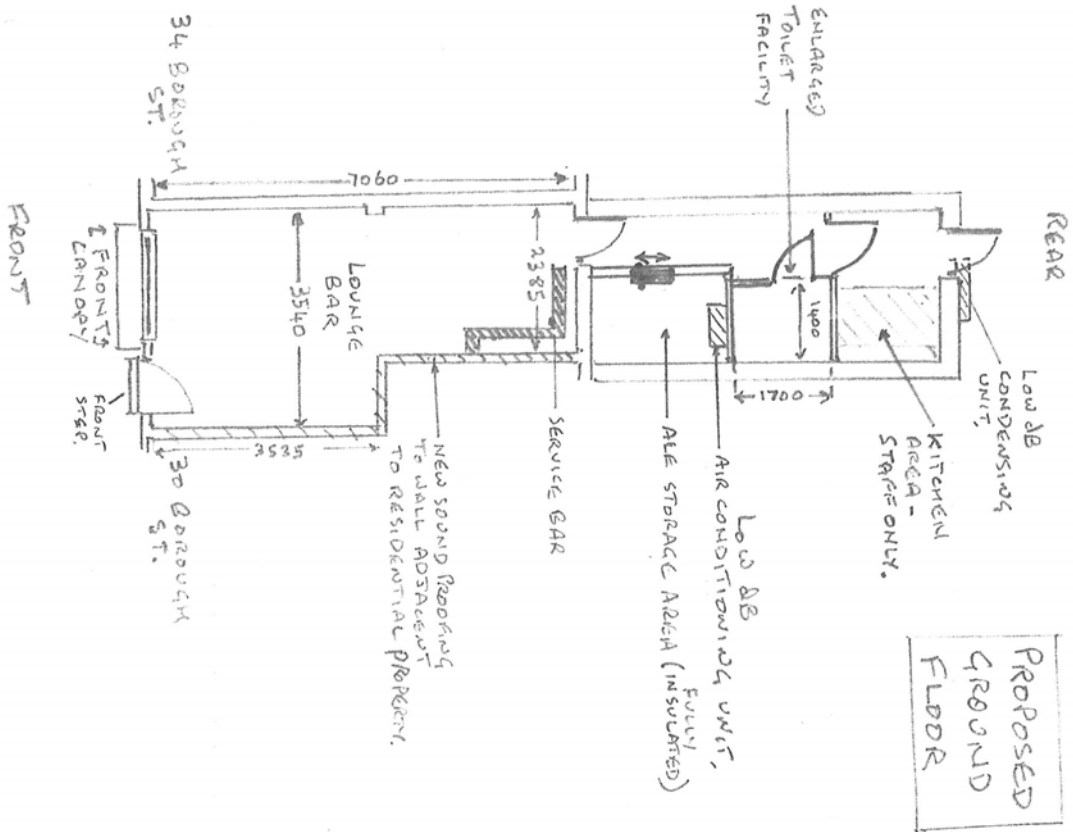

PROPOSAL:
MICRO PUB.
32, BOROUGH STREET
CASTLE DONINGTON

SCALE 1:100
DATE 20/11/13